5122 (Ejendom: E5120)

Finlandsgade 20, 8200 Aarhus N
1. etage

AARHUS UNIVERSITET

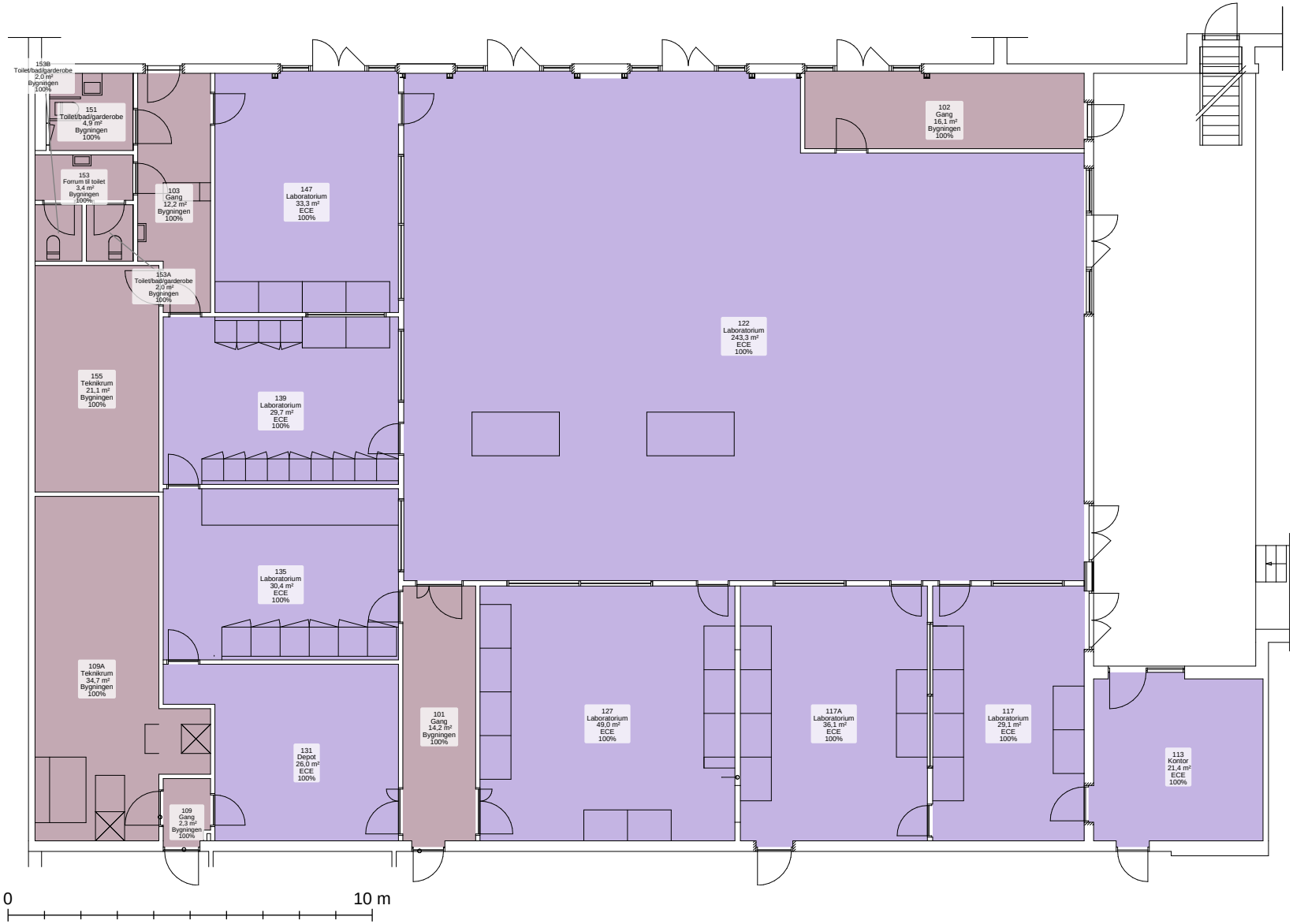

BRUGER (Netto)

- Bygningen (112.8 m²)
- ECE (498.2 m²)

Udskrevet af Hans Christian Bøgelund Jakobsen